

WHATEVER WILL BE, WILL BE

(QUE SERA, SERA)

Arranged by
JOHNNY WARRINGTON

Words and Music by
JAY LIVINGSTON and RAY EVANS

Piano

Moderate waltz tempo

The musical score is written for piano in 3/4 time. It consists of four systems of music. The first system shows the beginning of the piece with a melody in the right hand and accompaniment in the left hand. The second system contains the first line of lyrics: "When I was". The third system, marked with a box 'A', contains the second line of lyrics: "just a lit-tle girl boy I asked my". The fourth system contains the third line of lyrics: "moth-er, 'What will I be?". The score includes various musical notations such as notes, rests, slurs, and dynamic markings like 'mf' and 'p'.

2
Piano

Will I be { pret - ty?
hand - some? Will I be

rich? Here's what she said to

me: "Que Se - ra, Se -

ra, What - ev - er Will

Be will be; The fu - ture's not

149

3
Piano

ours to see. Que Se-ra, Se-

ra! What will be will

1
be! When I was

2
be!

3
be!

4
Piano

C

Alto Sax.

149

WHATEVER WILL BE, WILL BE

(QUE SERA, SERA)

Arranged by
JOHNNY WARRINGTON

Words and Music by
JAY LIVINGSTON and RAY EVANS

Bass
Moderate waltz tempo

WHATEVER WILL BE, WILL BE

(QUE SERA, SERA)

Arranged by
JOHNNY WARRINGTON

Words and Music by
JAY LIVINGSTON and RAY EVANS

Guitar

Moderate waltz tempo

145

147

149

WHATEVER WILL BE, WILL BE

(QUE SERA, SERA)

Words and Music by

JAY LIVINGSTON and RAY EVANS

Arranged by
JOHNNY WARRINGTON

Drums

Moderate waltz tempo

mf

A

mf

B

mf

1

2

Cym. ring

C

Cym. ring

poco a

poco dim.

mf

149

WHATEVER WILL BE, WILL BE

(QUE SERA, SERA)

Arranged by
JOHNNY WARRINGTON

Words and Music by
JAY LIVINGSTON and RAY EVANS

1st Violins

Moderate waltz tempo

mf

When I was

A

A-B

mf

just a lit- tle

girl boy

I asked my

C

Obligato

mf

moth-er,

"What will I be?

2
1st Violins

Will I be {oret - ty?
hand - some? Will I be rich?

hand - some? Will I be rich?". The middle staff is a piano accompaniment line. The bottom staff is another piano accompaniment line. The music is written in a key with one flat and a common time signature.

Here's what she said to me: ———— *mf* "Que Se-

B ra, Se- ra, ———— What- ev- er Will

div. a3

3
1st Violins

Be will be; ————— The fu-lure's not ours to

see. Que Se- ra, Se- ra! —————

What will be will be!" ————— When I was

4
1st Violins

mf
bel

f
f

C
f

poco a poco dim.

Alto Sax.
mf
sfz

149

WHATEVER WILL BE, WILL BE

(QUE SERA, SERA)

Arranged by
JOHNNY WARRINGTON

Words and Music by
JAY LIVINGSTON and RAY EVANS

1st Saxophone Eb Alto

Moderate waltz tempo

2
1st Saxophone Eb Alto

poco a poco dim.

149

WHATEVER WILL BE, WILL BE

(QUE SERA, SERA)

Arranged by
JOHNNY WARRINGTON

Words and Music by
JAY LIVINGSTON and RAY EVANS

3rd Saxophone Eb Alto

Moderate waltz tempo

- The second system is marked with a box 'A' and *mf* Background. It shows a more rhythmic accompaniment.
- The third system continues the melodic line with slurs.
- The fourth system continues the melodic line.
- The fifth system is marked with a box 'B' and *mf* *Soli*. It includes a sharp sign (#) and an accent (>) over a note.
- The sixth system continues the melodic line.

2
3rd Saxophone Eb Alto

149

WHATEVER WILL BE, WILL BE

(QUE SERA, SERA)

Arranged by
JOHNNY WARRINGTON

Words and Music by
JAY LIVINGSTON and RAY EVANS

2nd Saxophone B \flat Tenor

Moderate waltz tempo

2
2nd Saxophone B \flat Tenor

149 WHATEVER WILL BE, WILL BE

(QUE SERA, SERA)

Arranged by
JOHNNY WARRINGTON

Words and Music by
JAY LIVINGSTON and RAY EVANS

4th Saxophone B \flat Tenor

Moderate waltz tempo

2
4th Saxophone Bb Tenor

149

WHATEVER WILL BE, WILL BE

(QUE SERA, SERA)

Arranged by
JOHNNY WARRINGTON

Words and Music by
JAY LIVINGSTON and RAY EVANS

Baritone Saxophone

Moderate waltz tempo

Baritone Saxophone

poco a poco dim.

149

WHATEVER WILL BE, WILL BE

(QUE SERA, SERA)

Arranged by
JOHNNY WARRINGTON

Words and Music by
JAY LIVINGSTON and RAY EVANS

1st Trombone
Moderate waltz tempo

A Instr. or Vocal Background

Soli **B**

mf

HAT

Background

2
1st Trombone

149

WHATEVER WILL BE, WILL BE

(QUE SERA, SERA)

Arranged by
JOHNNY WARRINGTON

Words and Music by
JAY LIVINGSTON and RAY EVANS

2nd Trombone

Moderate waltz tempo

Instr. or Vocal Background

2
2nd Trombone

poco a poco dim.

149

WHATEVER WILL BE, WILL BE

(QUE SERA, SERA)

Arranged by
JOHNNY WARRINGTON

Words and Music by
JAY LIVINGSTON and RAY EVANS

3rd Trombone

Moderate waltz tempo

3rd Trombone

149

WHATEVER WILL BE, WILL BE

(QUE SERA, SERA)

Arranged by
JOHNNY WARRINGTON

Words and Music by
JAY LIVINGSTON and RAY EVANS

1st Trumpet in B \flat

Moderate waltz tempo

A Solo tone mute

Instr. or Vocal Background

OPEN

Soli

B

HAT

Background

2
1st Trumpet in B \flat

OPEN

obbligato

1

Solo

mf

2

obbligato

3

tutti

mf

f

C

poco a poco dim.

mf

sfx > p

149

WHATEVER WILL BE, WILL BE

(QUE SERA, SERA)

Arranged by
JOHNNY WARRINGTON

Words and Music by
JAY LIVINGSTON and RAY EVANS

2nd Trumpet in B \flat

Moderate waltz tempo

2
2nd Trumpet in B \flat

OPEN

tutti >

f

poco a poco dim.

mf

sfx > 10

149

WHATEVER WILL BE, WILL BE

(QUE SERA, SERA)

Arranged by
JOHNNY WARRINGTON

Words and Music by
JAY LIVINGSTON and RAY EVANS

3rd Trumpet in B \flat
Moderate waltz tempo

A

12

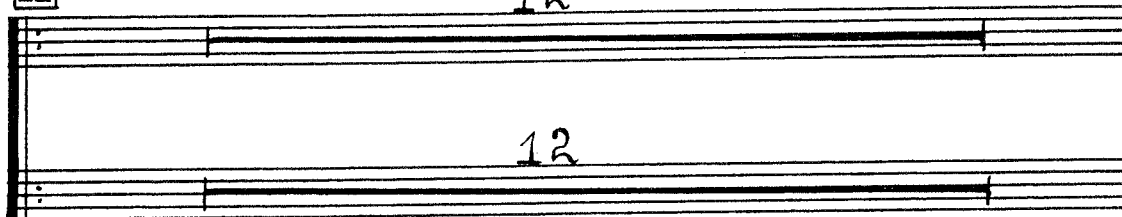

B

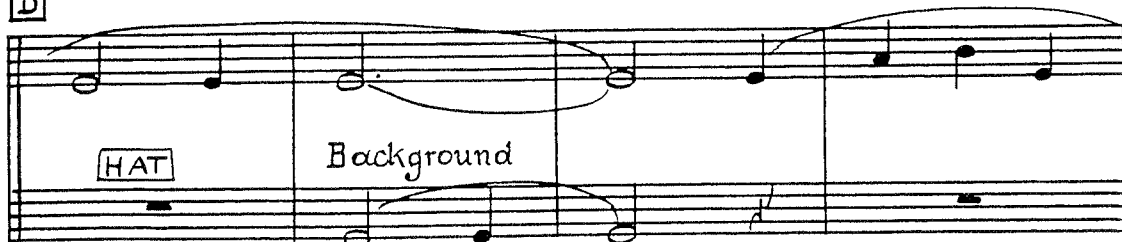

2
3rd Trumpet in Bb

